

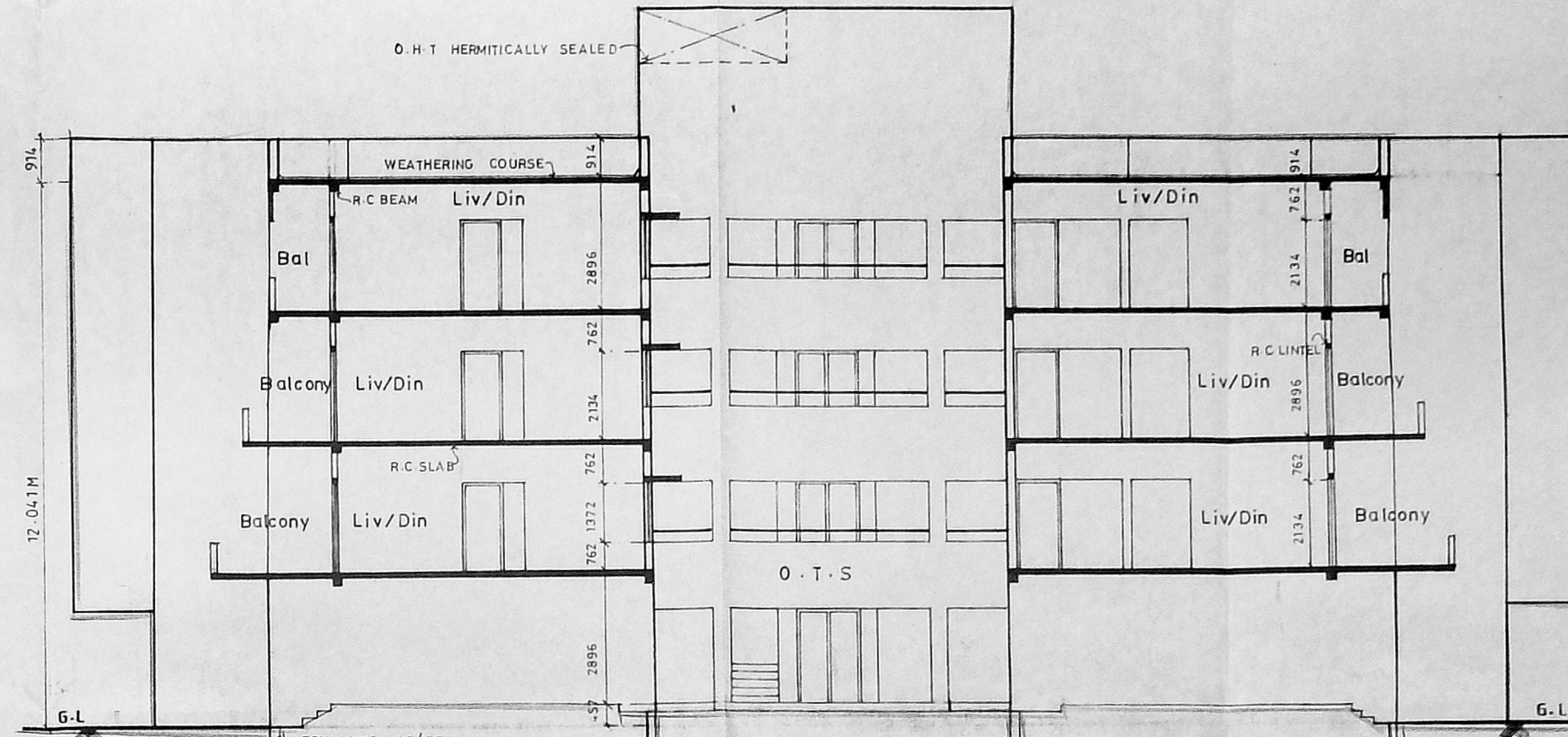

South Elevation

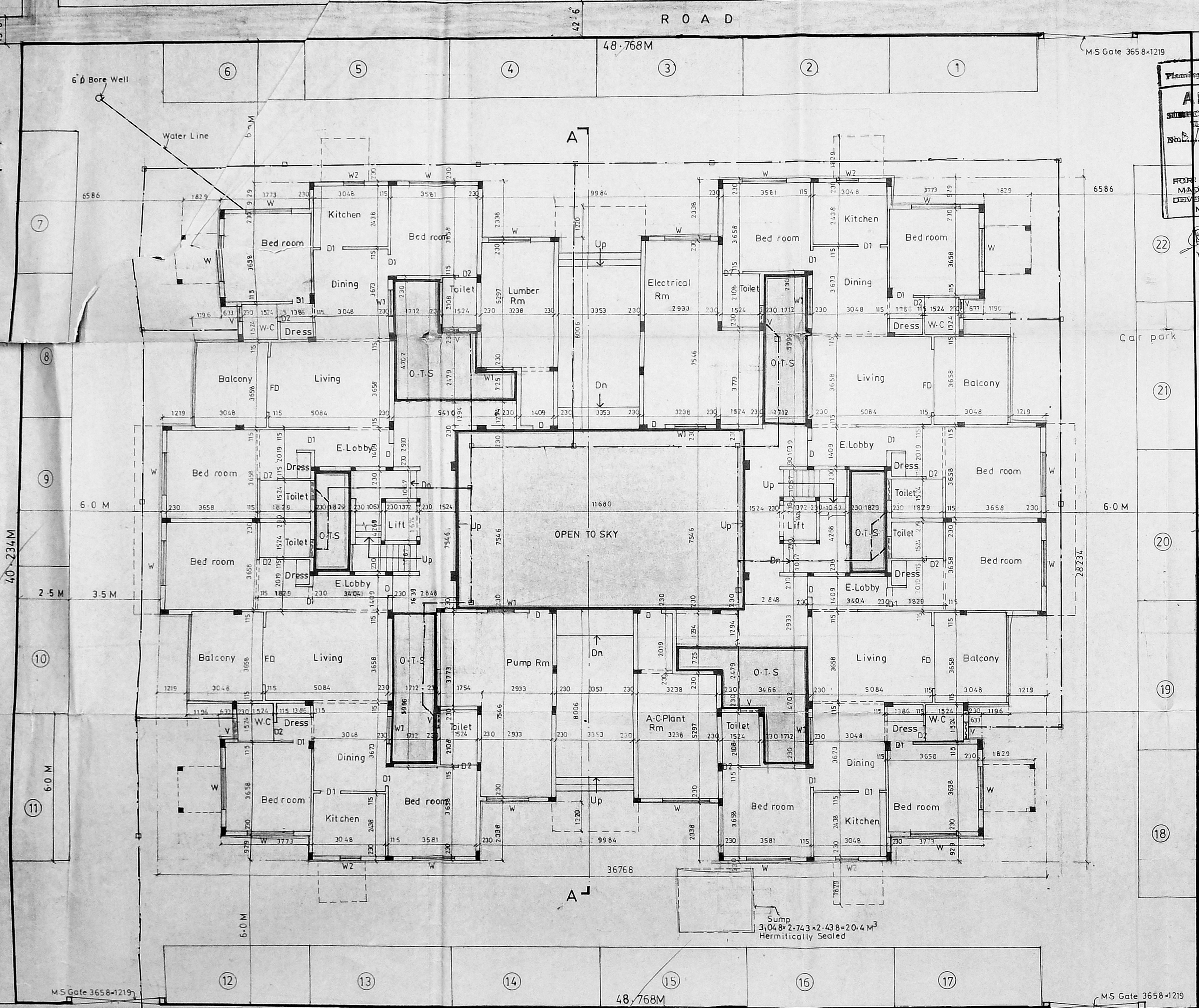

SECTION-AA



Ground & Site Plan

APPROVED
 SUBMITTED TO THE CONDITIONS IN
 TERMS OF THE LETTER
 No. 1854/198 Date: 8/1/94
 FOR THE MEMBER SECRETARY
 MADRAS METROPOLITAN
 DEVELOPMENT AUTHORITY
 MADRAS-600 005.

19/11/94. Mr. S. Subramaniam

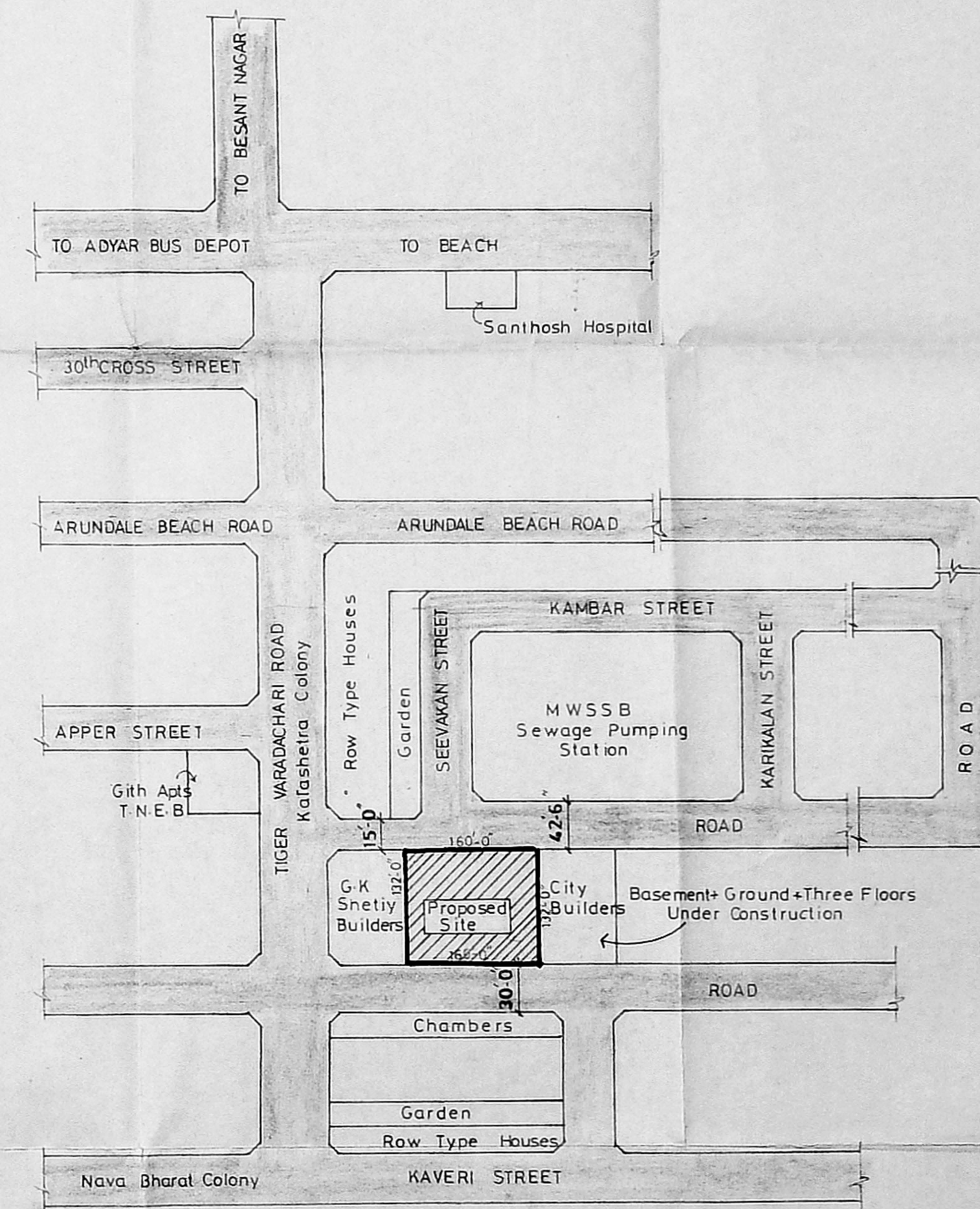

Key Plan (N.T.S.)

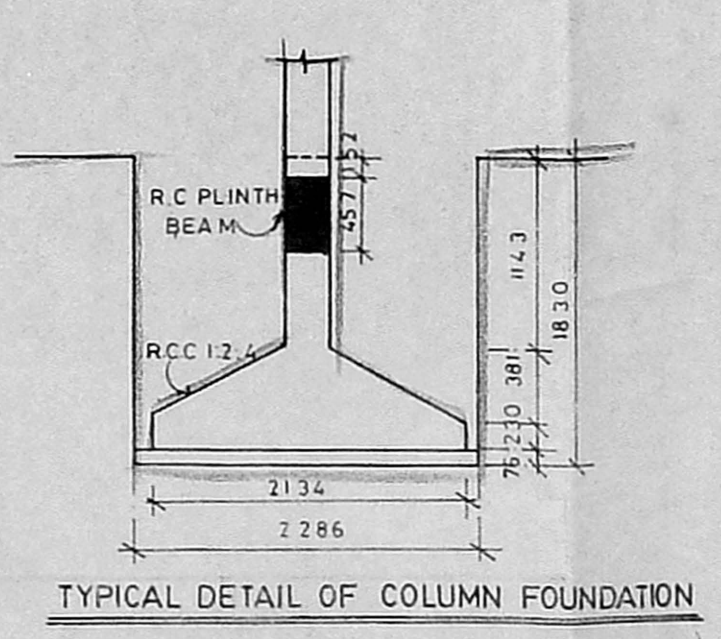

TYPICAL DETAIL OF COLUMN FOUNDATION

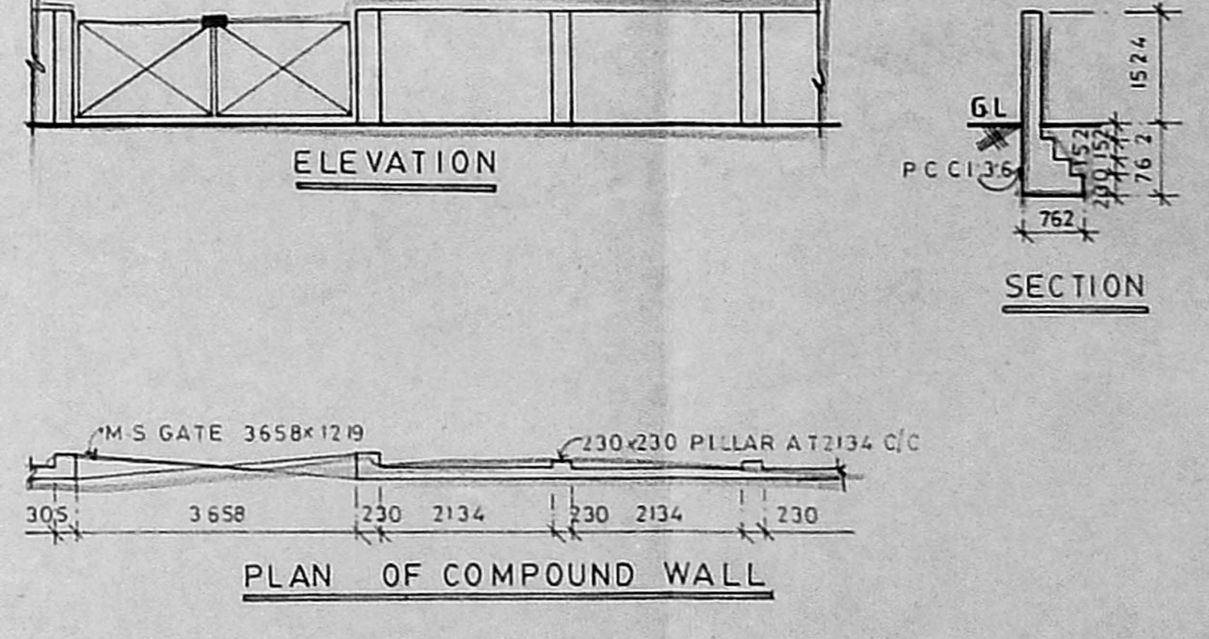

PLAN OF COMPOUND WALL

Schedule of joinery

No	Width	Height	Description
D	991	2134	T-W PANEL DOOR
D1	914	2134	
D2	762	2134	
W	1829	1372	T-W GLAZED WINDOW
W1	1219	1372	
W2	914	914	
V	762	762	T-W GLAZED VENTILATOR
FD	2438	2134	FRENCH DOOR

Specification

- Foundation in P.C.C 1:4:8 with 1/2 TK Broken granite jelly.
- C.C 1:2:4 for all R.C.C work with broken granite jelly.
- 3/4 TK (230mm) Brick work in C.M 1:5
- 1/2 TK (115mm) Brick work in C.M 1:4 with 6mm M.S. Rods at every third course.
- Plastering the ceiling and exposed concrete surface in C.M 1:4
- Plastering the Walls in C.M 1:3
- Weathering course in Brick jelly lime concrete 3" average TK with a course of flat tiles set in C.M 1:3
- Flooring with Hydraulic pressed mosaic tiles set in C.M 1:4 and skirting 5" height.
- The O.H.T. is Hermitically sealed.

Legend

- PROPOSED CONSTRUCTION SHOWN THUS
- BOUNDARY LINE
- ROADS
- SEWER LINE
- WATER LINE

Scale 1:100 Date: 03-08-93

Owner
 S. Subramaniam
 A. Subramaniam

Job Title
 Proposed Apartments at
 Plat 35&36, Besant Nagar, Ext
 Phase-1 in S.No:167 Part
 Thiruvanniyur Village for
 Tmt S.Velammal.

Architect
 S. Subramaniam M.Arch, A.I.A.
 Architect & Interior Designer
 Licensed Class I, Survey No. 90,
 8/1 Vidyanarya, II Main Road,
 Kasturibai Nagar, Adyar,
 Madras-600 020. Ph: 411 305.

